

Appendix 1

A595 Grizebeck Improvement Scheme CPO Plans

MAP REFERRED TO IN THE CUMBRIA COUNTY COUNCIL (A595 GRIZEBECK IMPROVEMENT SCHEME) COMPULSORY PURCHASE ORDER 2022 - SHEET 1

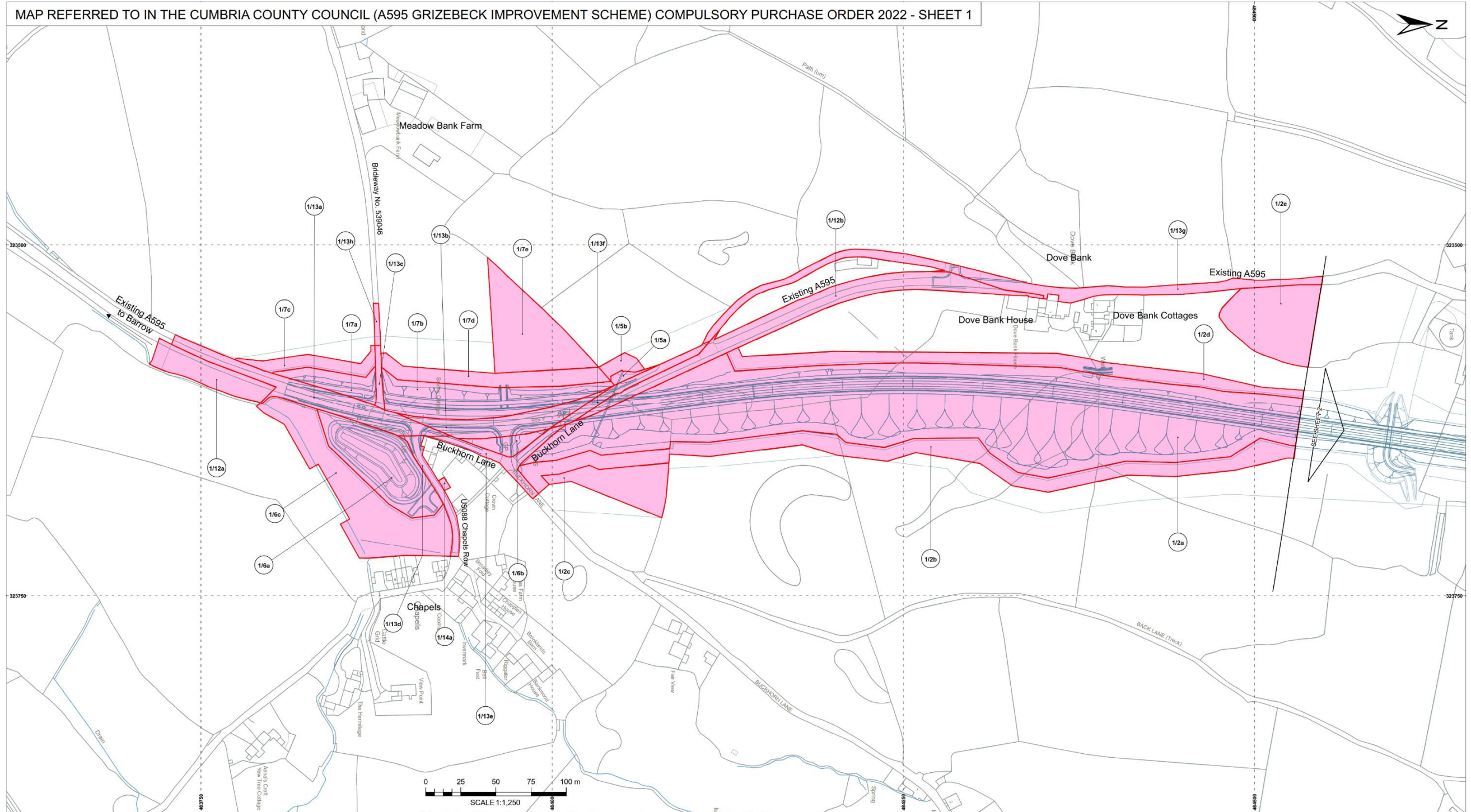

THE COMMON SEAL OF CUMBRIA COUNTY COUNCIL was hereunto affixed in the presence of:-
 Authorised Officer
 Dated.....2022

- Land to be Acquired
- New Rights to be Acquired
- Plot Boundaries

NOTES:
 1. All dimensions are in metres unless stated otherwise.
 2. This plan should be read in conjunction with the CPO Schedule.
 3. The numbers in circles relate to plot numbers. Refer to the CPO Schedule for more information about these plots including the area of each plot.

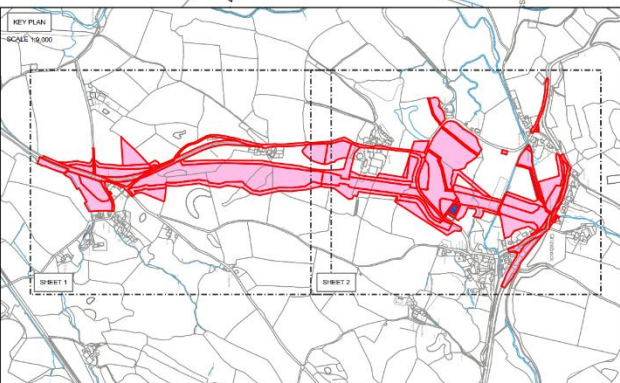

CAPITA
 Real estate and infrastructure
 Englishgate Plaza, Botchergate, Carlisle, Cumbria, CA1 1RP
 T +44(0) 12280 673 000
 www.capitaproperty.co.uk
 Capita Property and Infrastructure Ltd.

Client

 Project
 A595 Grizebeck Improvement
 Drawing
 MAP REFERRED TO IN THE CUMBRIA COUNTY COUNCIL (A595 GRIZEBECK IMPROVEMENT SCHEME) COMPULSORY PURCHASE ORDER 2022 - SHEET 1

Purpose of Issue
 S2 - Issued for Information
 Classification
 Commercial in Confidence
 Scale @ A1
 1:1,250
 Project No
 CS098850
 Drawing Identifier
 GRZB-CAP-LLO-00-DR-Z-7001
 Drawn
 AC
 Checked
 GH
 Approved
 IR
 Date
 29/09/2022
 Revision
 P04.1

Plot date: 29/09/2022

Rev	Drawn	Chkd	App'd	Description	Date
P04.1	AC	GH	IR	FOR INFORMATION	20/09/2022

Capita Real Estate and Infrastructure - T:\CS098850 A595 Grizebeck Improvement Prelim Design\03 Delivery\LLO LandOwnership\03 Drawings\1 GIS\02 MXD\CPO and Land Reference Plan\GRZB-CAP-LLO-00-DR-Z-7001_S2_P04.1 - CPO_mxd

MAP REFERRED TO IN THE CUMBRIA COUNTY COUNCIL (A595 GRIZEBECK IMPROVEMENT SCHEME) COMPULSORY PURCHASE ORDER 2022 - SHEET 2

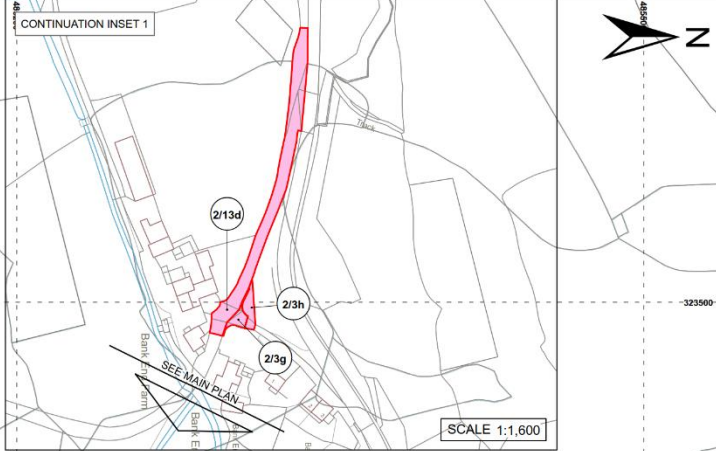
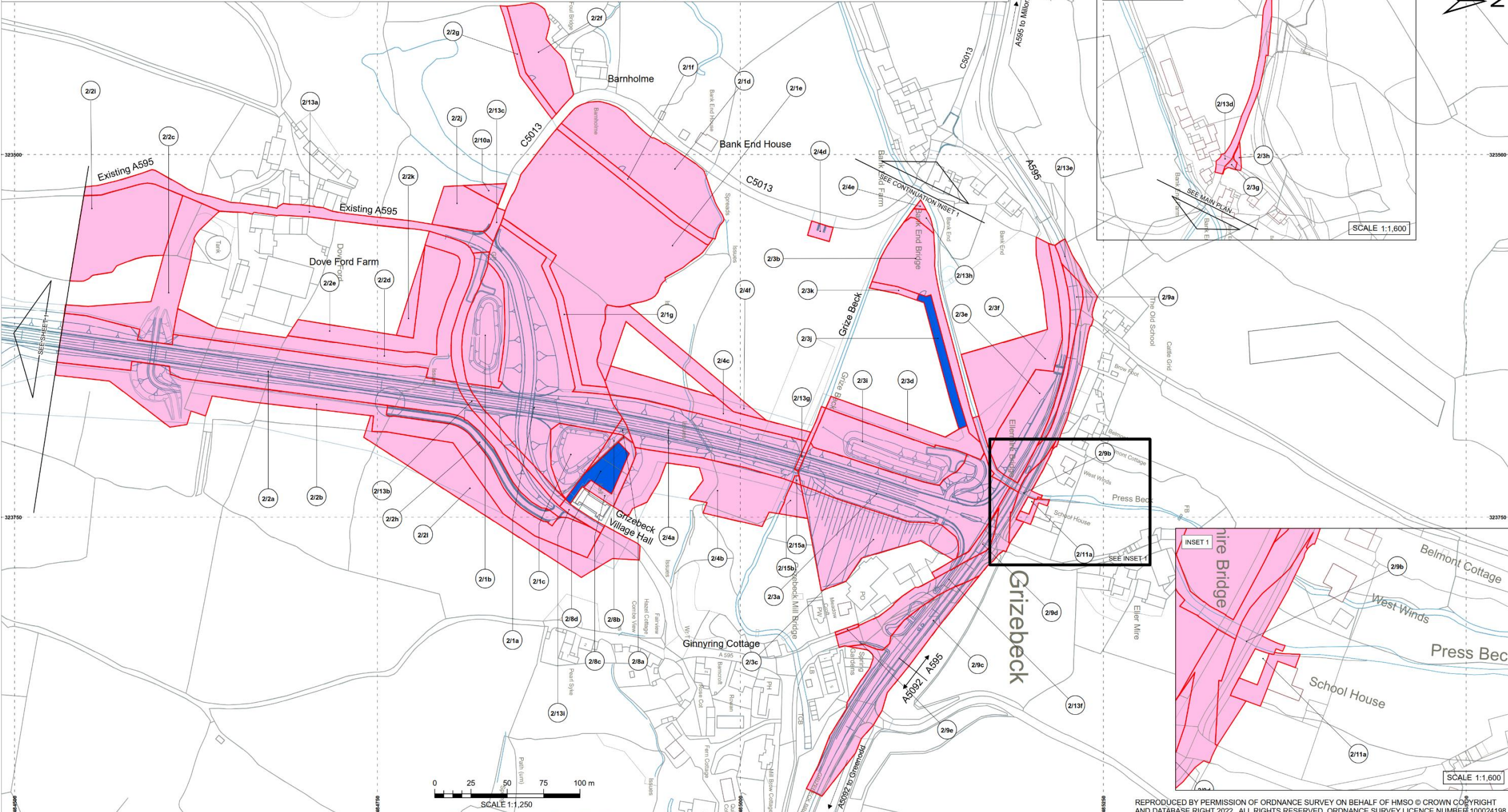

REPRODUCED BY PERMISSION OF ORDNANCE SURVEY ON BEHALF OF HMSO © CROWN COPYRIGHT AND DATABASE RIGHT 2022. ALL RIGHTS RESERVED. ORDNANCE SURVEY LICENCE NUMBER 100024198.

THE COMMON SEAL OF CUMBRIA COUNTY COUNCIL was hereunto affixed in the presence of:-

Authorised Officer
Dated.....2022

KEY

- Land to be Acquired
- New Rights to be Acquired
- Plot Boundaries

Sheet No Landowner Plot Reference

NOTES:

1. All dimensions are in metres unless stated otherwise.
2. This plan should be read in conjunction with the CPO Schedule.
3. The numbers in circles relate to plot numbers. Refer to the CPO Schedule for more information about these plots including the area of each plot.

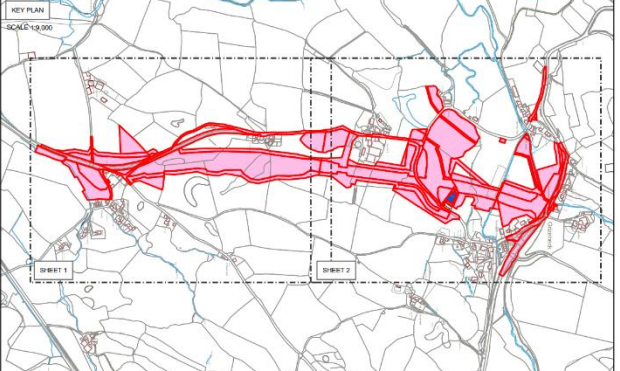

Plot date: 03/10/2022

Rev	Drawn	Chkd	App'd	Description	Date
P04.2	AC	GH	IR	AMENDED	03/10/2022
P04.1	AC	GH	IR	FOR INFORMATION	20/09/2022



Client
Cumbria County Council

Project
A595 Grizebeck Improvement

Drawing
MAP REFERRED TO IN THE CUMBRIA COUNTY COUNCIL (A595 GRIZEBECK IMPROVEMENT SCHEME) COMPULSORY PURCHASE ORDER 2022 - SHEET 2

Purpose of Issue S2 - Issued for Information			
Classification Commercial in Confidence			
Scale @ A1 1:1,250	Drawn AC	Checked GH	Approved IR
Project No CS098850	Date 03/10/2022		
Drawing Identifier Project Reference-Author-Volume-Location-Type-Role-File Number Revision GRZB-CAP-LLO-00-DR-Z-7002 P04.2			

